

KONZERT 1971
für gr. Orchester

Holof Scherbaum
(2 Sätze)

Besetz: 2 Flöten (Picc.)
2 Oboen (Englk.)
2 Klari. (F/B)
2 Fagotte (Korbb.)

4 Trompeten in C

4 Hörner in F (in Partitur in C)

3 Posaunen

Tuba

Streicher

Harfe

Schlagwerk

(Lauts (D))

Solo

2FE
(Flöte)

2. B
(Euph.)

2. Klar
(Fag)

2FG
(Violon)

2TR
u. C

4H
(u. H. Horn)

2 Posa
Tuba

2V

2V

1B

2TB

Schlagw.

(Pauken ohne Stimmg.)

2.

(with...)

2

(20 9 2 2)

8 2 (Gushtlowin)

S
O
N
O
R
E

10

8

8

8

pp

pp

3

(1st)

6

10

8

8

8

5 4 3 2 1
 4 3 2 1

Zeit

110

47 47 77 77

47 47 77 77

wechsell. auf
Altsax
(Klar.)

47 47 77 77

22

11V

21VV

11V

10

8

5

pp

pp

pp

Andante

Guit + chm

out to (rider built) apparition

(8)

pp
pp
pp
pp

no SBGM

10 — 8

8 — 8

8
8

pp
pp
pp
pp

no SBGM

(2 Flöten)

Flöte 1

Flöte 2

Solo Langsam (♩)

10

11

Empty musical staves for the second system.

Empty musical staves for the fourth system.

Sehr langsam und ruhig

Solo (p/26)

Fin

größer mit ...

12 (Hauptklausur)

12

Allegro con brio Satg 2

$\frac{2}{2}$

$\frac{2}{2}$

Al
Clarin
Vcllo
Basso

①

Handwritten notes and symbols at the bottom of the page, including a circled '18'.

- Staff 2:** Includes a circled '2' and a circled '1'.
- Staff 3:** Contains a circled '3' and a circled '2'.
- Staff 4:** Shows a circled '4' and a circled '3'.
- Staff 5:** Features a circled '5' and a circled '4'.
- Staff 6:** Includes a circled '6' and a circled '5'.
- Staff 7:** Contains a circled '7' and a circled '6'.
- Staff 8:** Shows a circled '8' and a circled '7'.
- Staff 9:** Includes a circled '9' and a circled '8'.
- Staff 10:** Features a circled '10' and a circled '9'.
- Staff 11:** Contains a circled '11' and a circled '10'.
- Staff 12:** Shows a circled '12' and a circled '11'.

The score is written in a clear, legible hand, with various musical notations and annotations throughout. The page number '19' is visible at the bottom center.

- Staff 2: Chords $G \frac{2}{2}$ and $b \frac{0}{c}$ with an accent (^) above each.
- Staff 3: Chords $\# \frac{0}{8}$ and $\# \frac{0}{8}$ with an accent (^) above each.
- Staff 4: Chords $\# \frac{0}{8}$ and $\# \frac{0}{8}$ with an accent (^) above each.
- Staff 5: Chords $\frac{0}{8}$ and $\frac{0}{8}$ with an accent (^) above each.
- Staff 6: Chords $\frac{0}{8}$ and $\frac{0}{8}$ with an accent (^) above each.
- Staff 7: Chords $G \frac{0}{8}$ and $b \frac{0}{8}$ with an accent (^) above each.
- Staff 8: Chords $\# \frac{0}{8}$ and $\# \frac{0}{8}$ with an accent (^) above each.
- Staff 9: Chords $\# \frac{0}{8}$ and $\# \frac{0}{8}$ with an accent (^) above each.

Additional annotations include circled numbers (e.g., 20, 44) and the word "versus" written in two places. The notation is dense and appears to be a working draft or a specific style of musical notation.

p Solo

p Solo

p Solo

p Solo

(1)

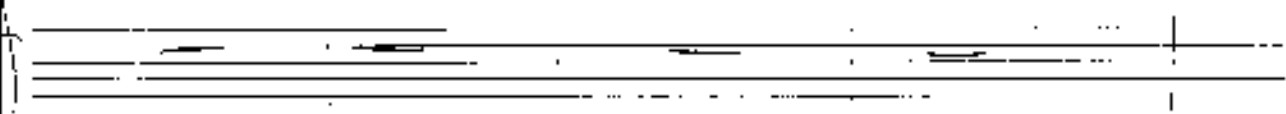
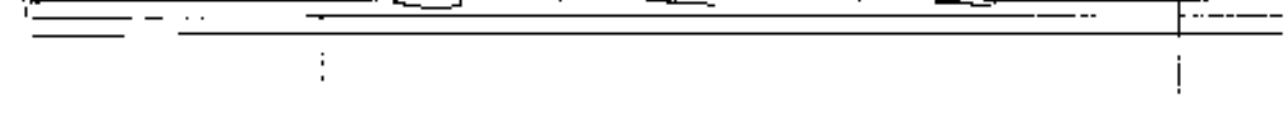
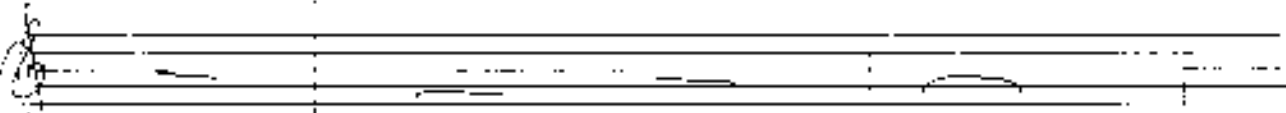
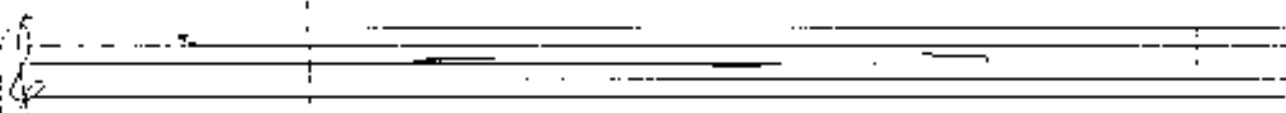
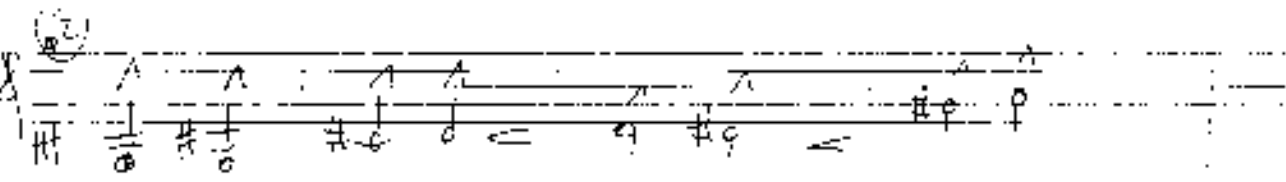
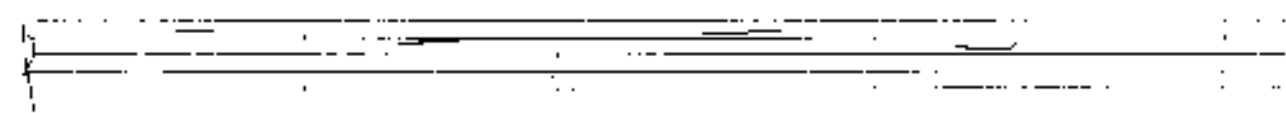
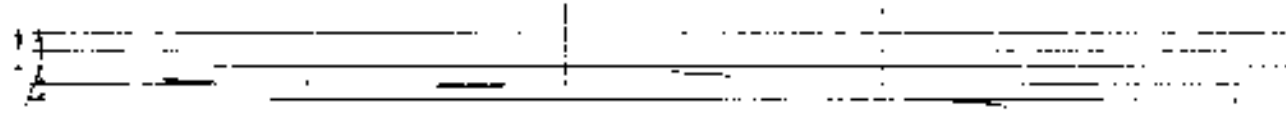

all. *rit.* *rit.*

rit.

rit. (rit.)

(Disc. 8-10)

(2)

100.000 100.000 100.000 100.000 100.000 100.000 100.000 100.000 100.000 100.000

(42) $\begin{matrix} \uparrow \\ \# \\ \# \\ \# \end{matrix}$ (P)

crescendo

① Perfine cresendo →

Solo

16

26

36

46

Triplet

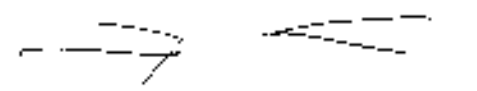

Five empty musical staves, indicating that the notation for these parts has not been written down.

12

2025

15 17

- Staff 8:** Melodic line with slurs and accents.

EV ←
 P.U. TR up
 3/2
 ← f

dim

21

$\text{b}^{\flat} \text{g} \frac{6}{8}$

f *rit*

$\text{A} \text{ } \overset{\wedge}{\text{c}}$

$\text{A} \text{ } \overset{\wedge}{\text{c}}$

$\# \text{c} \text{ } \overset{\wedge}{\text{c}}$

$\# \text{c} \text{ } \overset{\wedge}{\text{c}}$

$\text{A} \text{ } \overset{\wedge}{\text{c}}$

$\text{b}^{\flat} \text{c} \text{ } \overset{\wedge}{\text{c}}$

$\text{b}^{\flat} \text{c} \text{ } \overset{\wedge}{\text{c}}$

$\text{A} \text{ } \overset{\wedge}{\text{c}}$

(21)

pp

pp

43

(P)

Solo

Solo

Solo

Additional annotations include circled numbers (5, 9), arrows pointing to specific notes, and a circled word 'AVLOPH' at the bottom left. The score is written in black ink on white paper.

26) (Fictive)

Fragio (D)

peranto

großes uik.

gr. dim + rit....

120

G.P.

G.P.

dim

(p)

pp

f

pp

(p)

lets (A)

Flöte f.b.

31

Flöte f.b.

32

Flöte f.b.

4 Hörner

3 Fag.

Tuba

Seitengew.

31

Flöte f.b.

33

8
8

1
2
B
C

die
alle
alle

8
8

C_2
 (transcription) *pp*
 $d \# d$
pp

12
8

Tractus | ϕ
fl. + Picc

OP. 111
2

The notation includes various notes (quarter, eighth, and sixteenth notes), rests, and accidentals (sharps, flats, and naturals). There are also some markings that look like stems or beams. The overall style is that of a handwritten musical score.

At the bottom left, there is a circled number '2'. At the bottom right, there is a circled number '57'.

(Accel...)

breit pesante

großes gut.

lunga

1571
Krieg
Klavier

Handwritten notes and symbols at the bottom of the page, including a treble clef, a key signature of one sharp (F#), and a series of rhythmic markings and notes.