

Koncert för piano
Orkester

1960 - 1969
Notenheft

(Dem Leiter des
Brucknerorchesters
Professor Kurt Wöss
in Verehrung gewidmet.)
Adolf Scherbaum

Konzert für Grosses Orchester

Gewidmet dem
jungen Brucknerorchester

1908 Wien
Adolf Scherbaum

Gesetzung) 2 Flöten (Picc)
2 Oboen (Englisch H.) (großer Streichkörper)
2 Klarinetten (in C)
2 Fagotte (in C) (Trompeten)
3 Trompeten in C (ad lib.) (notiert) sonst in F)
4 Hörner (in Partitur in C)
3 Posunen
1 Tuba
VIBRAPHON
Harfe
Pauke | Kl.-Trommel

Teil I.

Allegro con brio

IV. 

ff (solo markant -) alle Streicher

2V. 

Br. 

Celli 

Bass 

①

VIBRATIONS (Orbita) ①

① Posthal

② pizz ③ pizz

⑤

⑦

R.C.

④

④

- 3TRON in C**: Treble clef, key signature of one sharp (F#). Measure 9 has a circled "93" above it. The staff contains eighth notes and sixteenth notes with slurs.
- 3Pos**: Bass clef, key signature of one sharp. Measure 9 has a circled "93" above it. The staff contains whole notes with accents.
- Tuba**: Bass clef, key signature of one sharp. The staff contains a series of eighth notes in the first measure, followed by rests and a long horizontal line.
- Pauke**: Bass clef, key signature of one sharp. The staff contains a single sharp sign in the first measure, followed by rests.

Measures 10 and 11 contain rests for all instruments.

- 3TRON in C**: Treble clef, key signature of one sharp. Measure 12 has a circled "93" above it. The staff contains eighth notes and sixteenth notes with slurs.
- 3Pos**: Bass clef, key signature of one sharp. Measure 12 has a circled "93" above it. The staff contains whole notes with accents.
- Tuba**: Bass clef, key signature of one sharp. The staff contains a series of eighth notes in the first measure, followed by rests and a long horizontal line.
- Pauke**: Bass clef, key signature of one sharp. The staff contains a single sharp sign in the first measure, followed by rests.

Measures 13 and 14 contain rests for all instruments.

- 2 Flöte** (2 Flute): Contains a circled "10" and a circled "2". The notation includes a series of notes with stems, some marked with "+" signs, and a circled "2" with a sharp sign.
- 2 OB.** (2 Oboe): Contains a circled "2" and a circled "2" with a sharp sign.
- 2 Klav. in C** (2 Piano in C): Shows a circled "4" and a sharp sign.
- 2 Fg.** (2 Bassoon): Shows a circled "4" and a sharp sign.

- Flute (top staff):** Contains circled "2" and "2" markings, along with notes and stems.
- Oboe (middle staff):** Contains a circled "2" and a circled "2" with a sharp sign.
- Bassoon (bottom staff):** Contains a circled "2" and a circled "2" with a sharp sign.

11

Empire State...

VIBR.

in
fame

p

pizz

12

mf

f

f

f

13

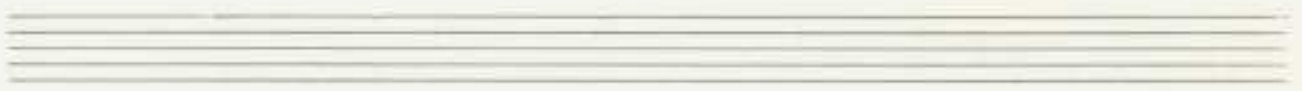

- 2Fl.
- 2OB
- 2Kl.
- 2Fg
- 3TR in C
- 4Hörn in C *motiert*
- 3Fas.
- Tuba
- 1Viol
- 2Viol.
- Bn.
- CtB
- Pauke

Violin I

Violin II

Viola

Cello

2V

2V

B

2V

Klarinette Solo in C ♩

heftig) sehr polirtisch)

Kl. Trännel ♩

im Tempo

lange halten

2

subito **fff**

Pesante

1
-
2

Teil II.

Teil I.

sehr ruhig (bei Wiederholung: ad. lib. (English Horn Solo) nichtig notiert)
(oder Solo Flöte)

Solo
Horn
in F
notiert

Flöte

Bass

(3. + 4. Ausklängen lassen.)

Teil III.

Prestissimo (so schnell als möglich) (Teil II)

3TR. in C

3Pos.

Tuba

Pauke

heftig - stark.

36

VIBRATION / Bob

folgt nochmals Teil A

Teil B

Tromp. (9) Solo (offen)

Pos. (9)

92

92

(folgt Teil (B) nochmals)

- Fl.** (Flute): Contains complex rhythmic patterns with many beamed notes and accents.
- 2kl.** (2nd Clarinet): Includes dynamics markings such as *ucc.*, *>*, and *dim*.
- Br.** (Bassoon): Shows a few notes with a *>* marking.
- Celli** (Cellos): Shows a few notes with a *>* marking.
- Fräse** (Fagots): Shows a few notes with a *>* marking.

- Fl.** (Flute): Contains rhythmic patterns with a circled *(p)* marking.
- 2kl.** (2nd Clarinet): Shows a few notes with a *>* marking.
- Br.** (Bassoon): Shows a few notes with a *>* marking.
- Celli** (Cellos): Shows a few notes with a *>* marking.
- Fräse** (Fagots): Shows a few notes with a *>* marking.

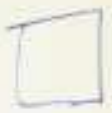

42

8 okt. höher

Fl

42

Fl

42 uvis.

Fl

Fl

Fl

Fl

Fl

Fl

Fl

Fl

Fl

Fl

Fl

Fl

Fl

Fl

Fl

Fl

Fl

Fl

Fl

Fl

Fl

Fl

Fl

Fl

Fl

Fl

1V

2V

Bf

Cl

Pauke

42

Cresc. --->

- 3 TR.** (3 Trumpets): Treble clef, 3/4 time signature. The first measure has a tempo marking of $\text{♩} = 43$. The staff contains melodic lines with various accidentals (sharps, flats, naturals) and slurs.

subito p

VIBRAPHON

Basse

2 OBOEN

Fagotte

letzten 8 Takte nochmals

1V. 

2V. 

Br. 

Celli 

Basse 

Solo
Trumpete
in C

Solo
Posaune

Pauke

Takte musikalisch

3 Zyklus

letzten 7 Takte
markiert

letzten 7 Takte
markiert

Steigend — im Tempo →

(wie ein Chord) (SO(R)SCH) ALS MÖGLICH

- Staff 4:** Instrument 4. Contains rhythmic patterns with accents (^) and slurs.
- Staff 5:** Instrument 5. Contains rhythmic patterns with accents (^) and slurs.
- Staff 6:** Instrument 6. Contains rhythmic patterns with accents (^) and slurs.
- Staff 7:** Instrument 7. Contains rhythmic patterns with accents (^) and slurs.
- Staff 8:** Instrument 8. Contains rhythmic patterns with accents (^) and slurs.
- Staff 9:** Instrument 9. Contains rhythmic patterns with accents (^) and slurs.
- Staff 10:** Instrument 10. Contains rhythmic patterns with accents (^) and slurs.

IV

2V

B

CTB

Pauken (Kl. Trommel)

Key annotations and markings include:

- (ad. libitum) penges fleck Flatterzunge** (ad libitum) penges fleck Flatterzunge
- aufges. Tabs** (aufges. Tabs)
- letzten 3 Takte (mod. marks)** (letzten 3 Takte (mod. marks))
- ad libitum** (ad libitum)
- Enph. Horn Solo!** (Enph. Horn Solo!)
- richtig motiviert!!** (richtig motiviert!!)

The score is marked with various dynamics such as *mf*, *f*, and *ff*, and includes performance instructions like *ad libitum* and *mod. marks*. There are also some scribbled-out or crossed-out markings.

Pauke $\frac{4}{4}$ Solo mf

