

# Allegretto

dun - rit

1) RUHIG

3) Solo

2.

2

3

6

4

3

2

3

4

5

6

7

8

9

10

11

12

13

14

15

16

17

18

19

20

21

22

mit + d'inn

cod. ending

Allegro con brio

breit (Moderato)

*Rubio*  
*2. bb*

*Allegro con brio*

2 Klavinetten in c

Moderato

Allegro con brio

Additional markings and instructions:

- Measure 2:** 12 (rhythm).
- Measure 4:** 4 (rhythm).
- Measure 5:** 6 (rhythm).
- Measure 6:** 4 (rhythm).
- Measure 7:** 4 (rhythm).
- Measure 8:** 4 (rhythm).
- Measure 9:** 6 (rhythm), *solo*, *fp* (piano fortissimo).
- Measure 10:** 4 (rhythm).
- Measure 11:** 4 (rhythm), *D.C.* (Da Capo), *al* (allegro).

Moderato

*Alliegro con brio*

MODERATO

Allegro con brio

mf

MODERATO

*f* *for* (*solo pulito*)

*Solo*

*Allegro con brio*

MODERATO

Allegro con brio

Four empty musical staves, each consisting of a treble clef, a key signature of one sharp (F#), and a common time signature (C).

MODERATO (brat)

Allegro con brio

Moderato (breit)

7

Allegro con brio

\_\_\_\_\_

\_\_\_\_\_

\_\_\_\_\_

\_\_\_\_\_

\_\_\_\_\_

\_\_\_\_\_

\_\_\_\_\_

\_\_\_\_\_

\_\_\_\_\_

\_\_\_\_\_

\_\_\_\_\_

\_\_\_\_\_

MODERATO

RUHIG

*Allegro con brio*

- Staff 1:** Melodic line with a box labeled **5** at the end. Includes the instruction **(P) = pizz**.
- Staff 4:** Arpeggiated accompaniment with a box labeled **7** at the end.
- Staff 5:** Arpeggiated accompaniment with a box labeled **8** and the instruction **arco**.
- Staff 6:** A single chord with the instruction **G.P.**.
- Staff 7:** Melodic line with a box labeled **9** and the instruction **ADAGIO**. It starts with **pp**.
- Staff 8:** Melodic line with a box labeled **10** and **11** at the end. Includes the instruction **D.C. al CODA**.

Blank lined paper with horizontal ruling lines.

Moderato | breit

RUHIG

2

① pizz **f**

9

dim. rit.

10

11

*Allegro con brio*

1

2

**ff**

3

4

5

pizz

①

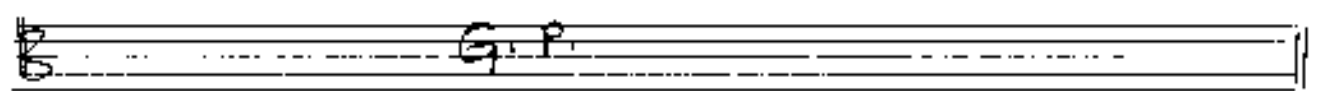
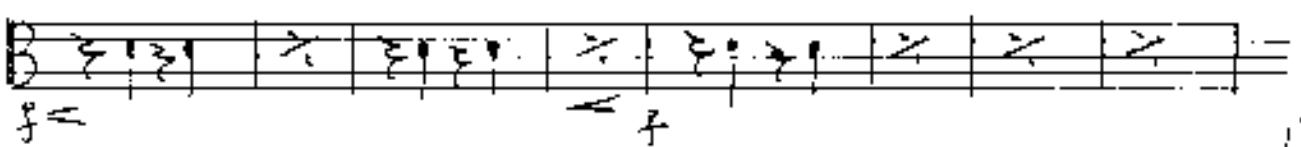

ADAGIO

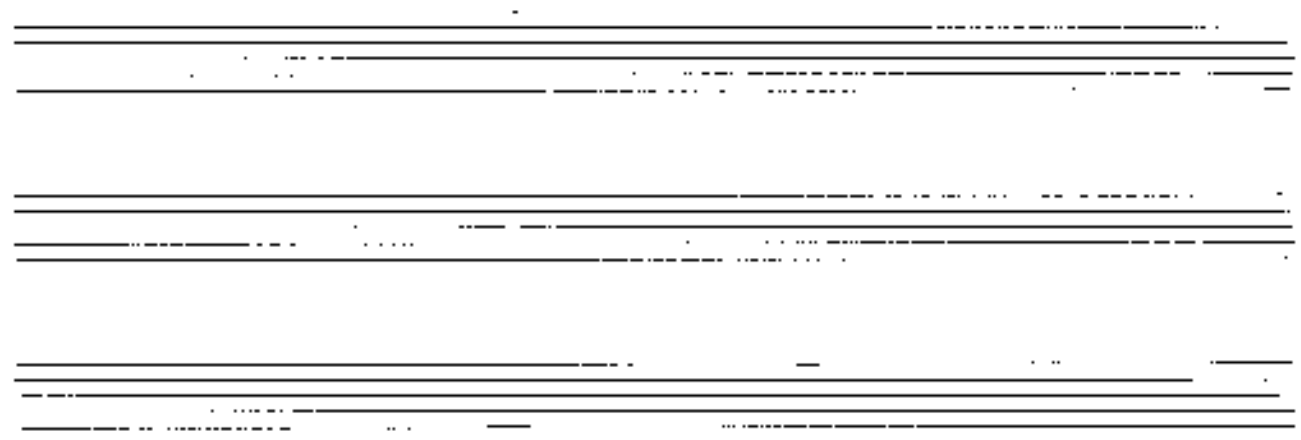
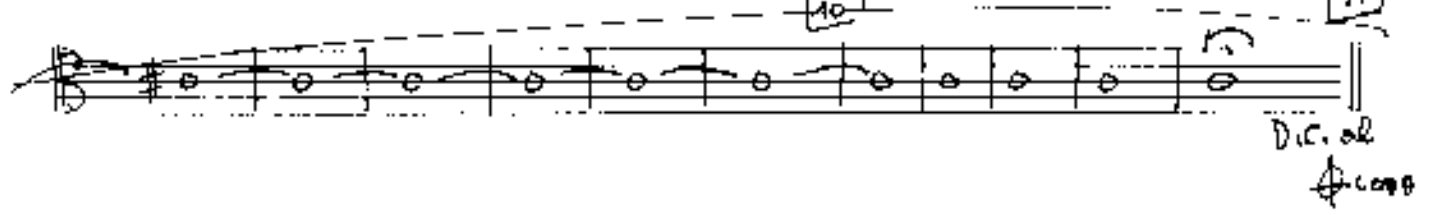

---

---

---

---

---

---

---

---

---

---

---

---

---

---

---

---

---

---

---

---

---

---

---

---

---

---

---

---

---

---

---

---

---

---

---

---

MODERATO (breit)

Additional markings include accents (>), slurs, and dynamic markings like 'pp' and 'f'. The phrase 'rit + dim.' is written at the bottom left of the page.

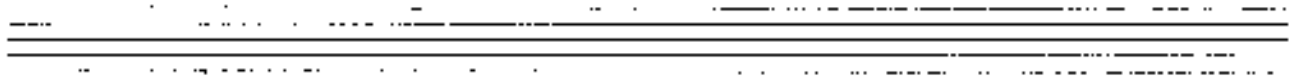

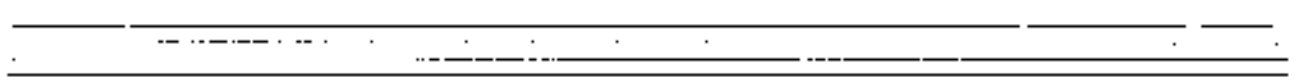

*Allegro con brio*

7

arco

8

CODA

ADAGIO

9

10

Viol.

pp

pp

11

pp

pp

pp

CODA

(K.G.P.)

1

pp

\_\_\_\_\_

\_\_\_\_\_

\_\_\_\_\_

\_\_\_\_\_

\_\_\_\_\_

\_\_\_\_\_

\_\_\_\_\_

\_\_\_\_\_

\_\_\_\_\_

\_\_\_\_\_

\_\_\_\_\_

\_\_\_\_\_

Moderato (breit)

Pauken

ALLEGRO con brio

1 Solo! G F

2 F

G F G

4 5 6 7

8

Aleine Tromm. Puck

G. P.

9

ADAGIO 3 PUCKE in A SOLI

10

11

ppp D.C. AL COFF

COFF (Kl. G.P.) Becken